

RECORD OF SURVEY  
A PORTION OF THE SW 1/4 OF THE NE 1/4 OF  
SECTION 04, TOWNSHIP 26 NORTH, RANGE 04 EAST, W.M., KING COUNTY, WASHINGTON.

LEGAL DESCRIPTION

PER CHICAGO TITLE INSURANCE COMPANY  
ORDER NO. 1272510 DATED 10-21-10  
THE WEST 300 FEET OF LOT 1;  
THE WEST 180 FEET OF LOTS 2 THROUGH 6;  
ALL OF LOTS 11, 12, 13; AND  
LOTS 14, 15, AND 16, EXCEPT THE WEST 200 FEET  
THEREOF;  
ALL IN BLOCK 5, FIRST ADDITION TO LAKE FOREST PARK,  
ACCORDING TO THE PLAT THEREOF, RECORDED IN VOLUME  
20 OF PLATS, PAGE 82. IN KING COUNTY, WASHINGTON.

EQUIPMENT USED

3" TOTAL STATION USING STANDARD FIELD  
TRAVERSE METHODS FOR CONTROL AND STAKING.

SURVEY FOR

SHORELINE PUBLIC SCHOOLS  
18560 1ST AVENUE NE  
SHORELINE, WA 98155-2148

SURVEYOR'S CERTIFICATE

I, DAVID C. FOLLANSBEE, A PROFESSIONAL LAND SURVEYOR  
IN THE STATE OF WASHINGTON, HEREBY CERTIFY THAT THIS  
MAP CORRECTLY REPRESENTS A SURVEY MADE BY ME OR  
UNDER MY DIRECT SUPERVISION IN OCTOBER 2010, IN  
COMPLIANCE WITH THE REQUIREMENTS OF THE SURVEY  
RECORDING ACT, CHAPTER 58.06 R.C.W. AND 332-130  
W.A.C., AT THE REQUEST OF SHORELINE PUBLIC SCHOOLS.

*David C. Follansbee*  
DAVID C. FOLLANSBEE, PLS 45161  
11-2-2010  
DATE



20101104900012

AHBL INC SURVEY 128.00  
PAGE-001 OF 001  
11/04/2010 14:34  
KING COUNTY, WA

VOLUME 276 OF PLATS, PAGE 079, RECORDS OF KING COUNTY.

KING COUNTY, WASHINGTON  
DIVISION OF RECORDS AND ELECTIONS

*W. Wood*  
MANAGER SUPERINTENDENT OF RECORDS

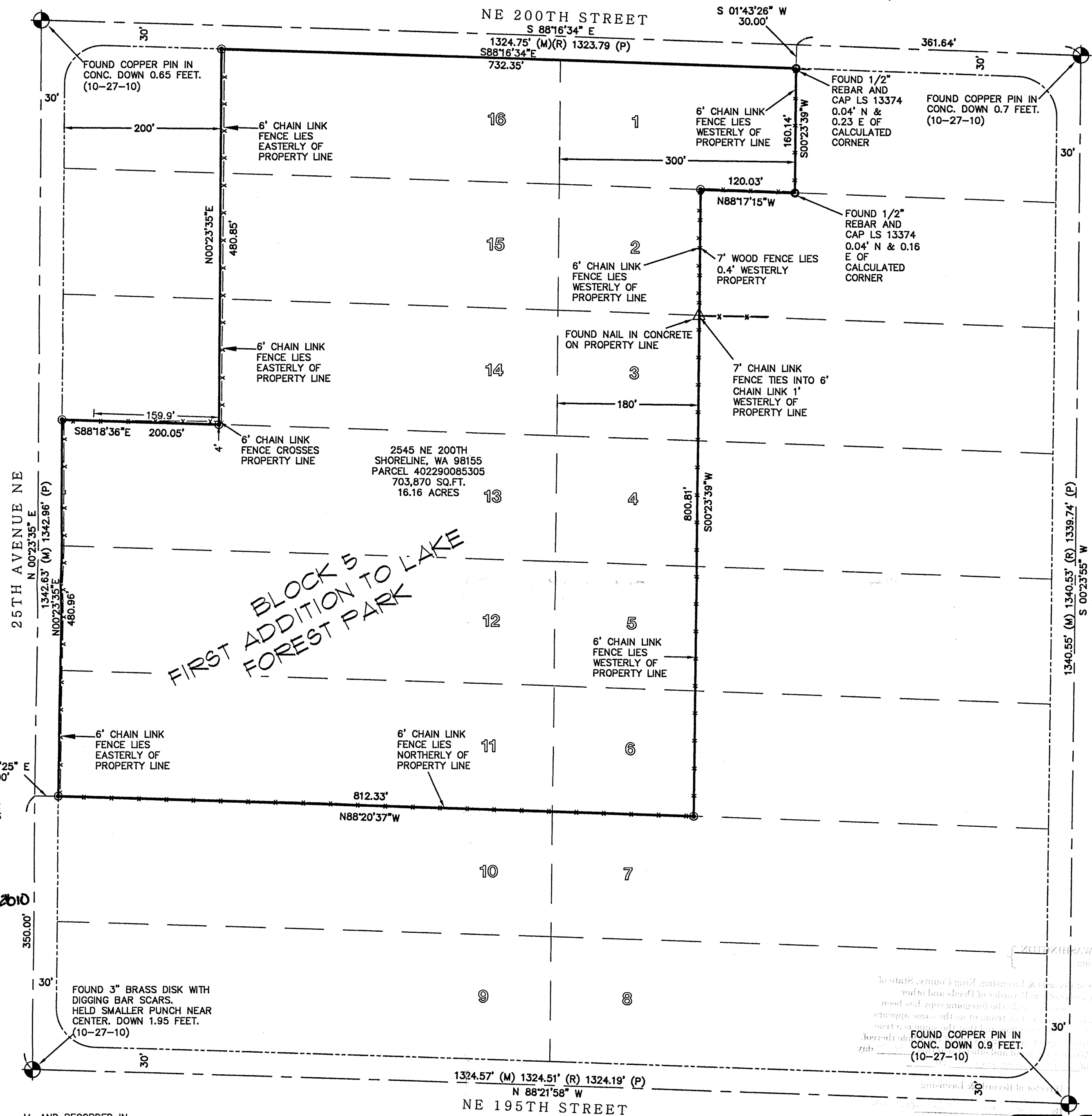

BASIS OF BEARING

HELD A BEARING OF SOUTH 88°16'64" EAST FOR  
THE MONUMENTED CENTER LINE OF NORTHEAST  
200TH STREET PER RECORD OF SURVEY  
20030508900001.

LEGEND

- ⊕ FOUND MONUMENT AS NOTED
- ⊙ SET 5/8" REBAR AND CAP LS 45161
- FOUND PROPERTY CORNER
- (M) MEASURED
- (R) RECORD OF SURVEY 20030508900001
- (P) PLAT OF FIRST ADDITION TO LAKE FOREST PARK

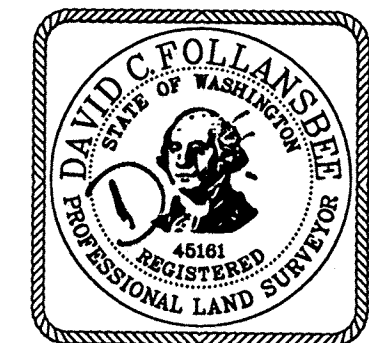
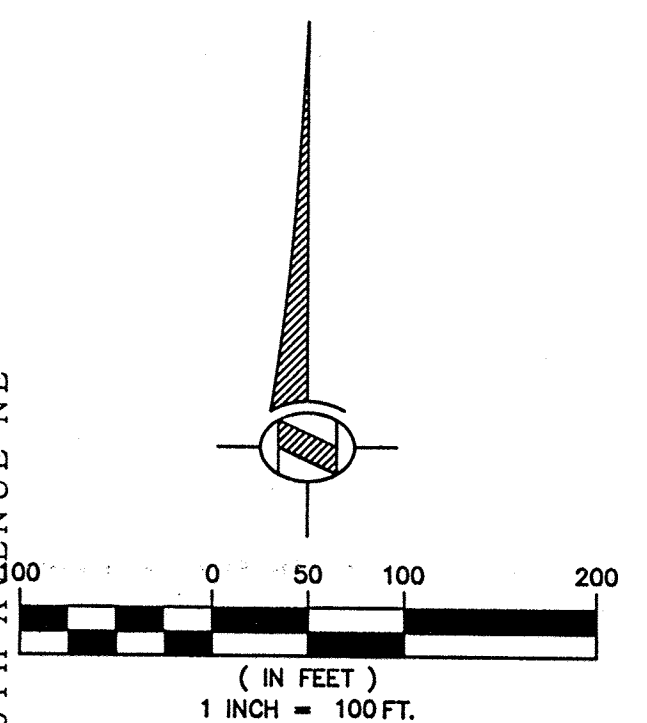

11-2-2010

DWN. BY	DATE
TAD	11/2/10
CHKD. BY	JOB NO.
DF	210608.50

- Civil Engineers
- Structural Engineers
- Landscape Architects
- Community Planners
- Land Surveyors
- Neighbors



TACOMA · SEATTLE  
2215 North 30th Street, Suite 300, Tacoma, WA 98403 253.383.2422 TEL  
1200 Sixth Avenue, Suite 1620, Seattle, WA 98101 206.267.2425 TEL